



# Bicycle Map Inset B (Clinton)



## Sampson County Planning Area Comprehensive Transportation Plan

Plan date: 8/27/2015

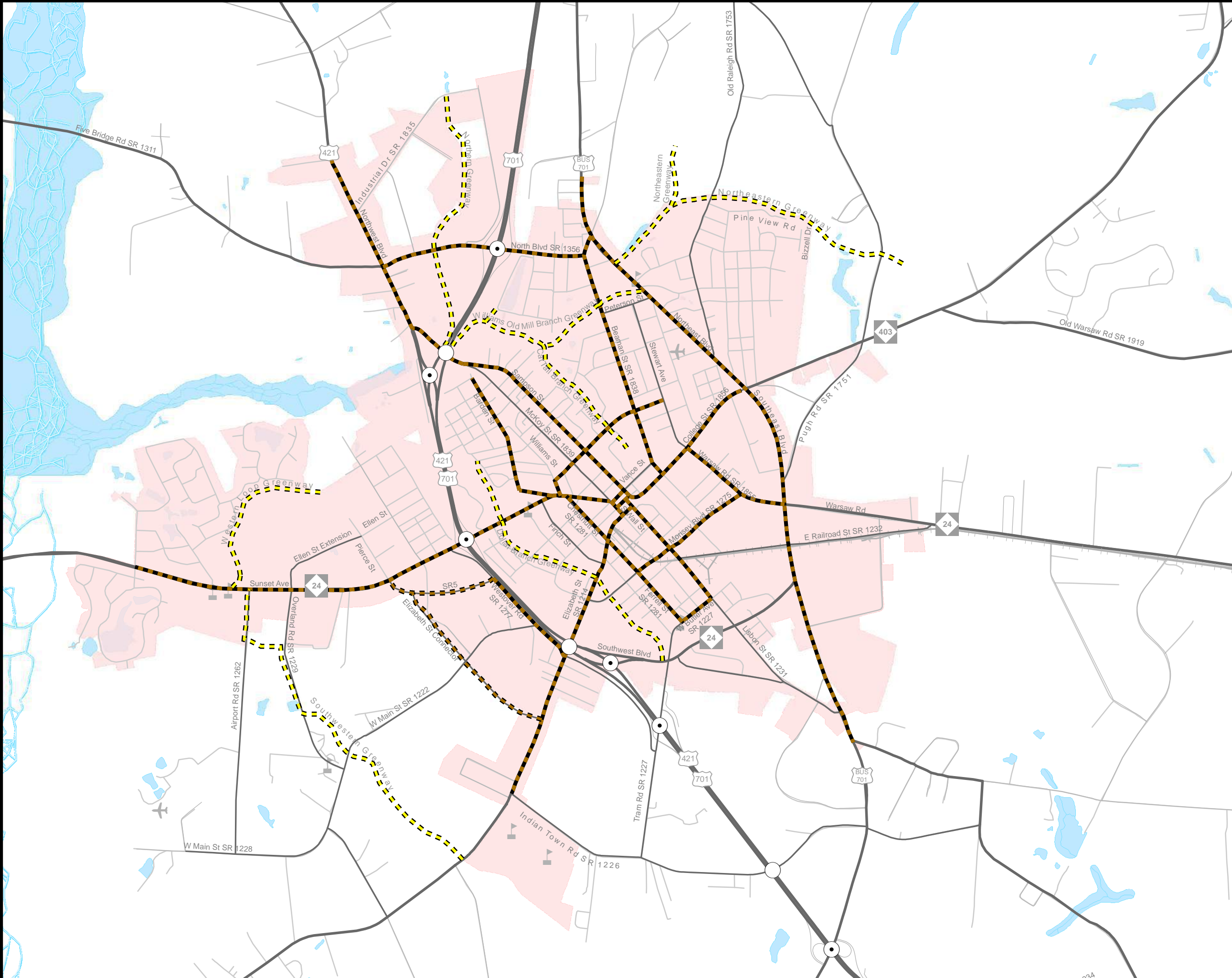

- On-road**
  - Existing
  - Needs Improvement
  - Recommended
- Off-road**
  - Existing
  - Needs Improvement
  - Recommended
- Multi-Use Paths**
  - Existing
  - Needs Improvement
  - Recommended
- Existing Grade Separation
- Proposed Grade Separation
- Existing Interchange
- Proposed Interchange

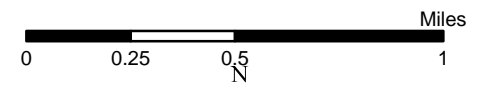
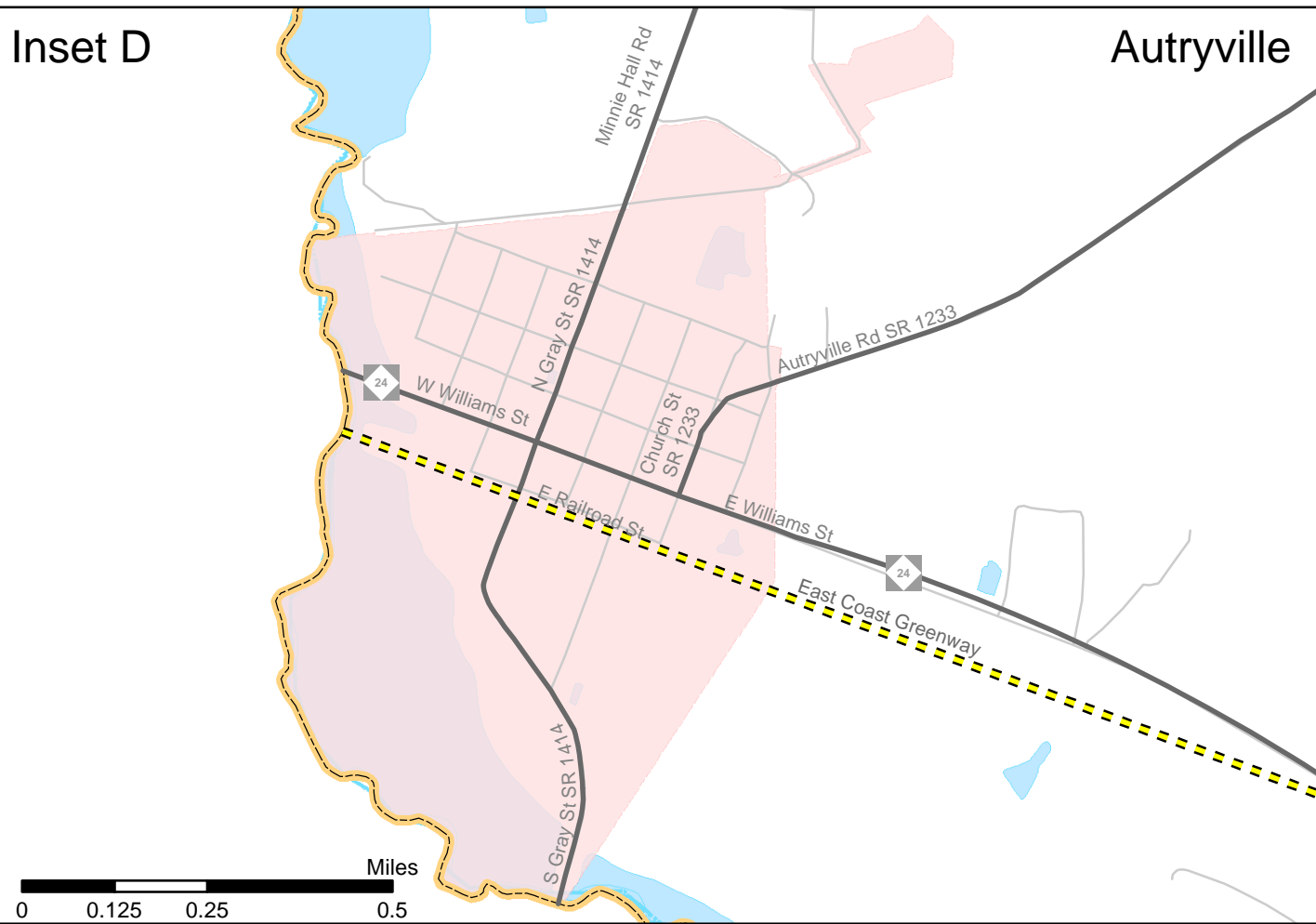
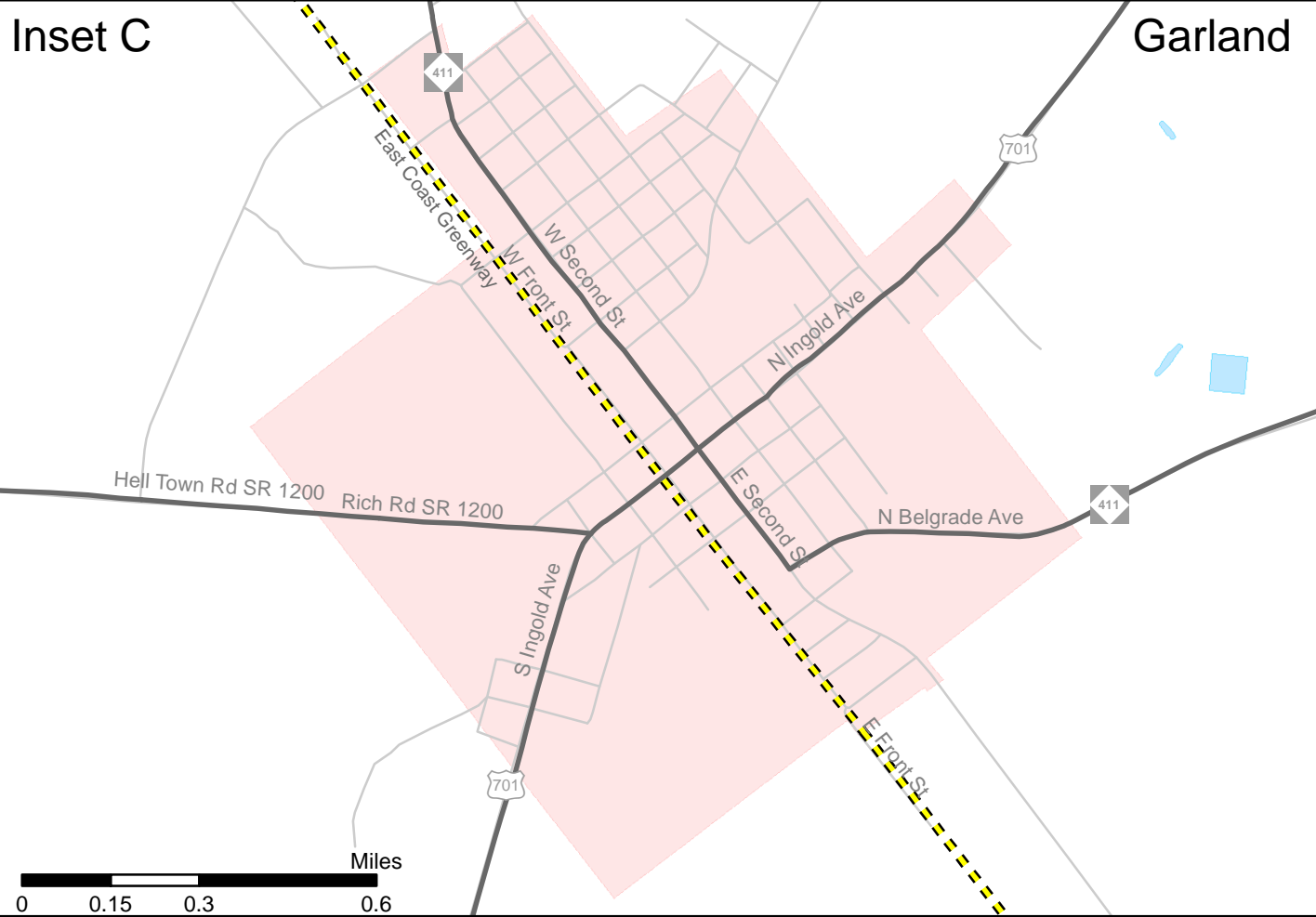

**Figure 1**

Sheet 4A of 5

Base map date: 10/8/2013

Refer to CTP document for more details



**Bicycle Map  
Insets**



**Sampson County  
Planning Area**

**Comprehensive  
Transportation Plan**

Plan date: 8/27/2015

- On-road**
- Existing
  - Needs Improvement
  - Recommended
- Off-road**
- Existing
  - Needs Improvement
  - Recommended
- Multi-Use Paths**
- Existing
  - Needs Improvement
  - Recommended
- Grade Separation**
- Existing Grade Separation
  - Proposed Grade Separation
- Interchange**
- Existing Interchange
  - Proposed Interchange

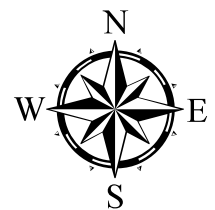

**Figure 1**  
Sheet 4B of 5

Base map date: 10/8/2013

Refer to CTP document for more details

Inset F

Salemburg

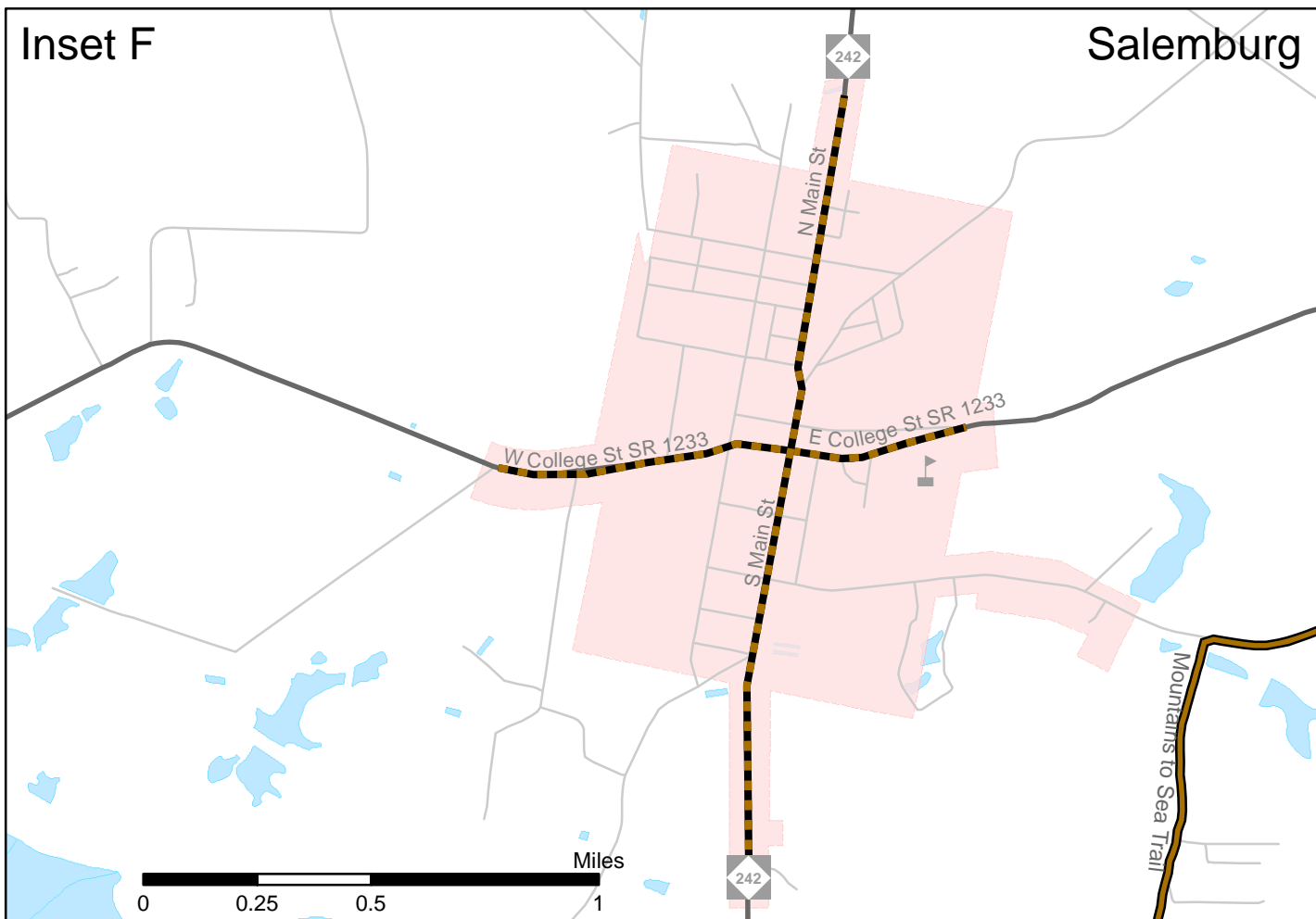

Inset G

Roseboro

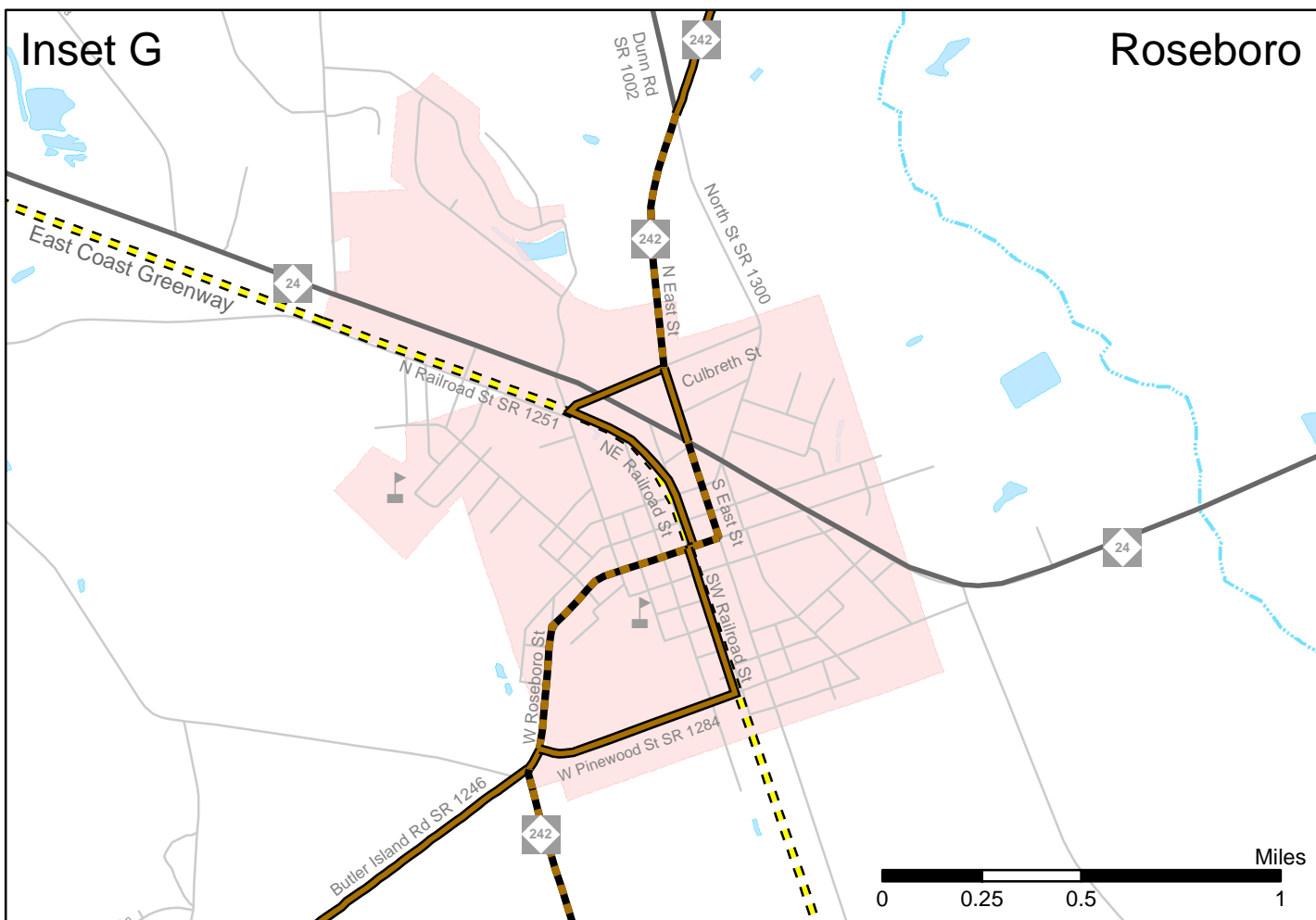

Inset H

Newton Grove



**Bicycle Map  
Insets**



**Sampson County  
Planning Area**

**Comprehensive  
Transportation Plan**

Plan date: 8/27/2015

On-road

- Existing
- Needs Improvement
- Recommended

Off-road

- Existing
- Needs Improvement
- Recommended

Multi-Use Paths

- Existing
- Needs Improvement
- Recommended

- Existing Grade Separation
- Proposed Grade Separation
- Existing Interchange
- Proposed Interchange

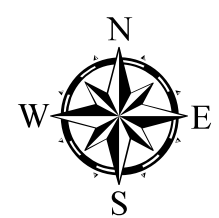

Figure 1  
Sheet 4C of 5

Base map date: 10/8/2013

Refer to CTP document for more details